

Pineapple Basin  
 Snoqualmie Pass  
 WA  
**Elevation:** 1400 m  
**Aspect:** NE  
**Specifics:**

Andrew Krause  
 02/18/2024 - 1:45pm  
**Co-ord:** 10T 616453E 5256213N  
**Slope Angle:** 16°  
**Wind Loading:** no

**Stability:**  
**Air Temperature:** -2°C  
**Sky Cover:** OVC  
**Precipitation:** S-1  
**Wind:** Calm

**HS:**280  
**PF:**30  
**PS:** 5  
**Layer Notes:**  
 18-30cm: Problematic layer  
 150-280cm: end of pit didn't dig deepe

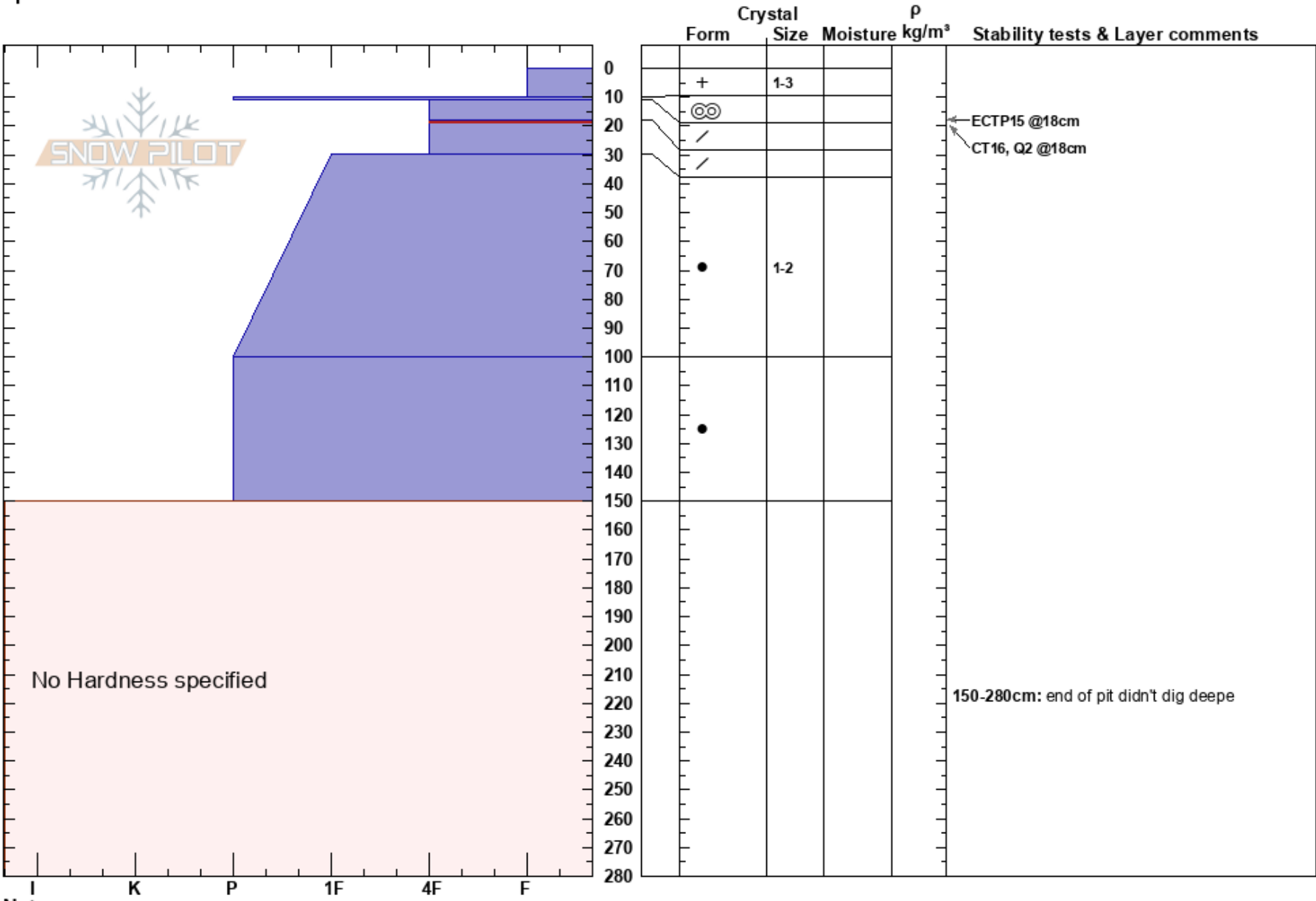

**Notes:**