

Tyinstølnøse
 Jotunheimen
 Norway
Elevation: 1180 m
Aspect: 95°

Leif Øyvind Solemsli
 03/12/2017 - 11:00
Co-ord: 61.26002N, 8.19806W
Slope Angle: 38°
Wind Loading: yes

Stability:
Air Temperature: -4°C
Sky Cover: BKN
Precipitation: NO
Wind: W Moderate

Layer Notes:
 15-16cm: Kollapset rimlag
 44-45cm: Skare etter mildvær 2 uker
 45-46cm: Kantkorn under skare
 45-46cm: Problematic layer
 80-120cm: Gravde ikke til bunn

Specifics: Pit is adjacent to avalanche: flank;

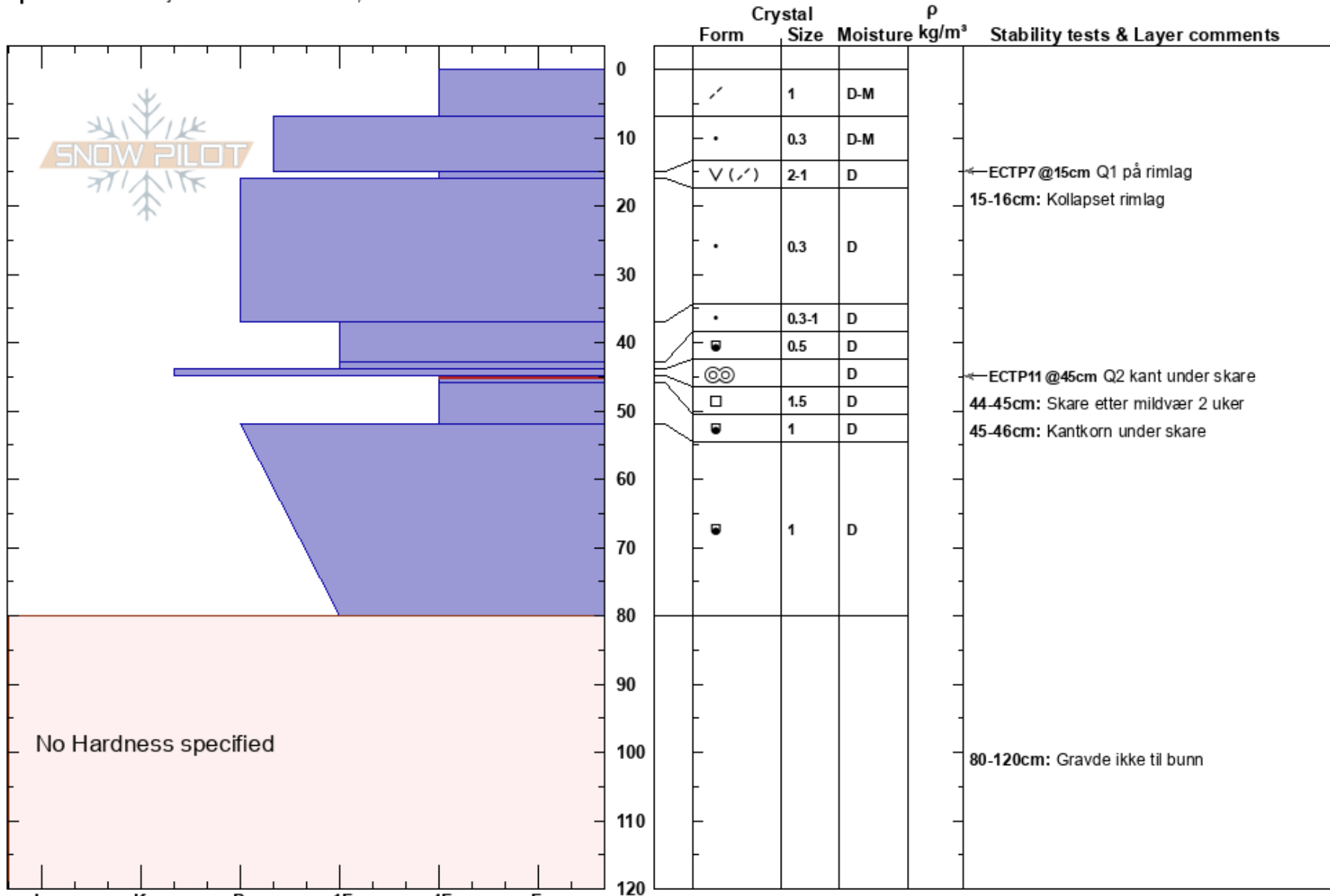

Notes: