

Tyinstølnøse
 Jotunheimen
 Norway
Elevation: 1180 m
Aspect: 95°
Specifics: Pit is adjacent to avalanche: flank;

Leif Øyvind Solemsli
 03/12/2017 - 11:00
Co-ord: 61.26002N, 8.19806W
Slope Angle: 38°
Wind Loading: yes

Stability:
Air Temperature: -4°C
Sky Cover: BKN
Precipitation: NO
Wind: W Moderate

Layer Notes:
 7-15cm: Fersk fokksnø
 15-16cm: Kollapset rimlag
 43-44cm: Over skare
 44-45cm: Skare etter mildvær 2 uker
 45-46cm: Kantkorn under skare
 [More Layer Comments below]

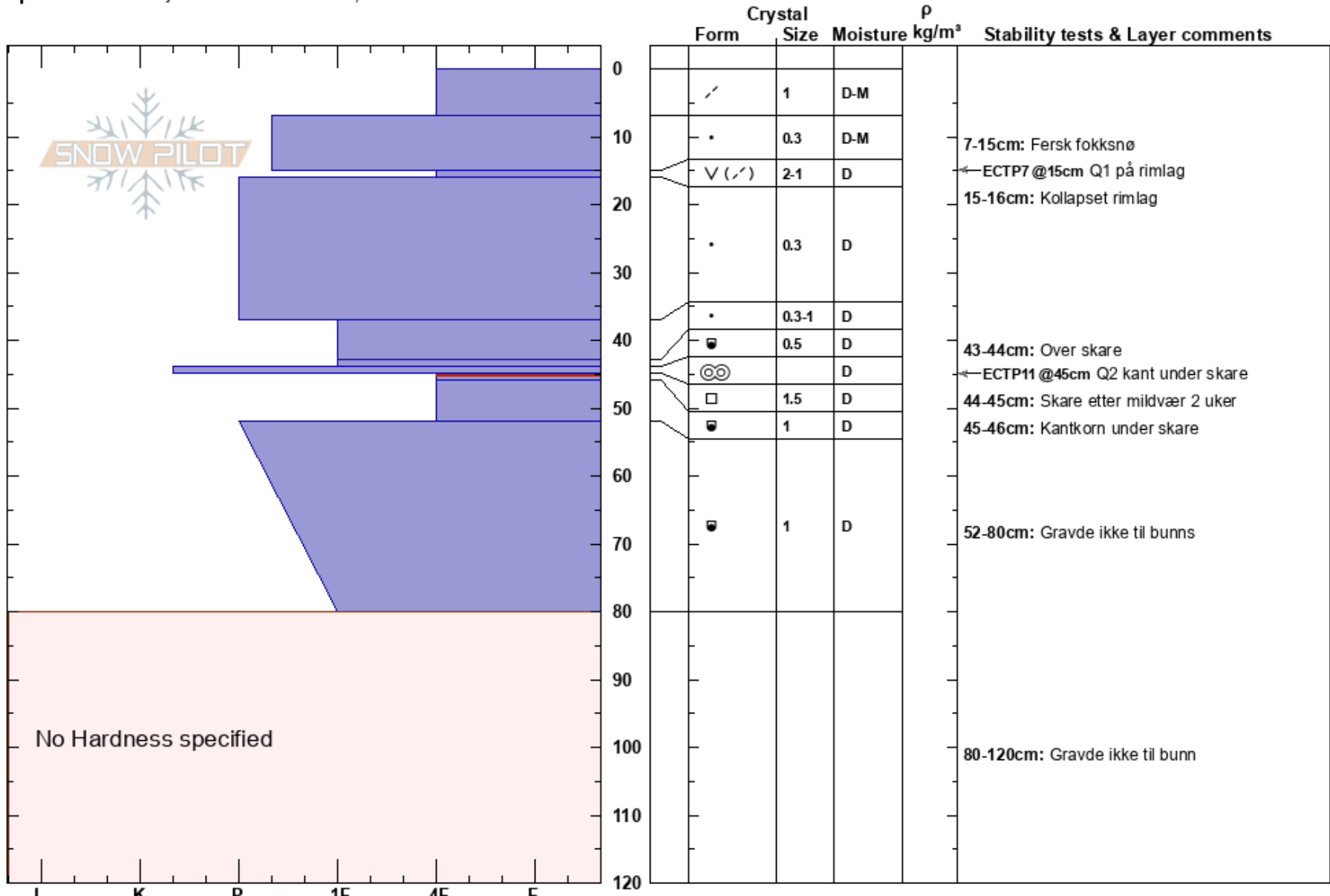

Notes: Additional Layer Comments: 46-45cm: Problematic layer; 80-52cm: Gravde ikke til bunns; 120-80cm: Gravde ikke til bunn;