

South Face 1st Chute
Hutt Range
New Zealand
Elevation: 1750 m
Aspect: S
Specifics: Pit dug in a Ski Area; Pit is representative of backcountry

Alistair Martin
01/09/2021 - 13:30
Co-ord:
Slope Angle: 37°
Wind Loading: previous

Stability:
Air Temperature: -1.4°C
Sky Cover: CLR
Precipitation: NO
Wind: NW Light Breeze

HS:90
PF:5
PS:5
Layer Notes:
80-71cm: Problematic layer
47-0cm: Pit dug to 65cm deep.

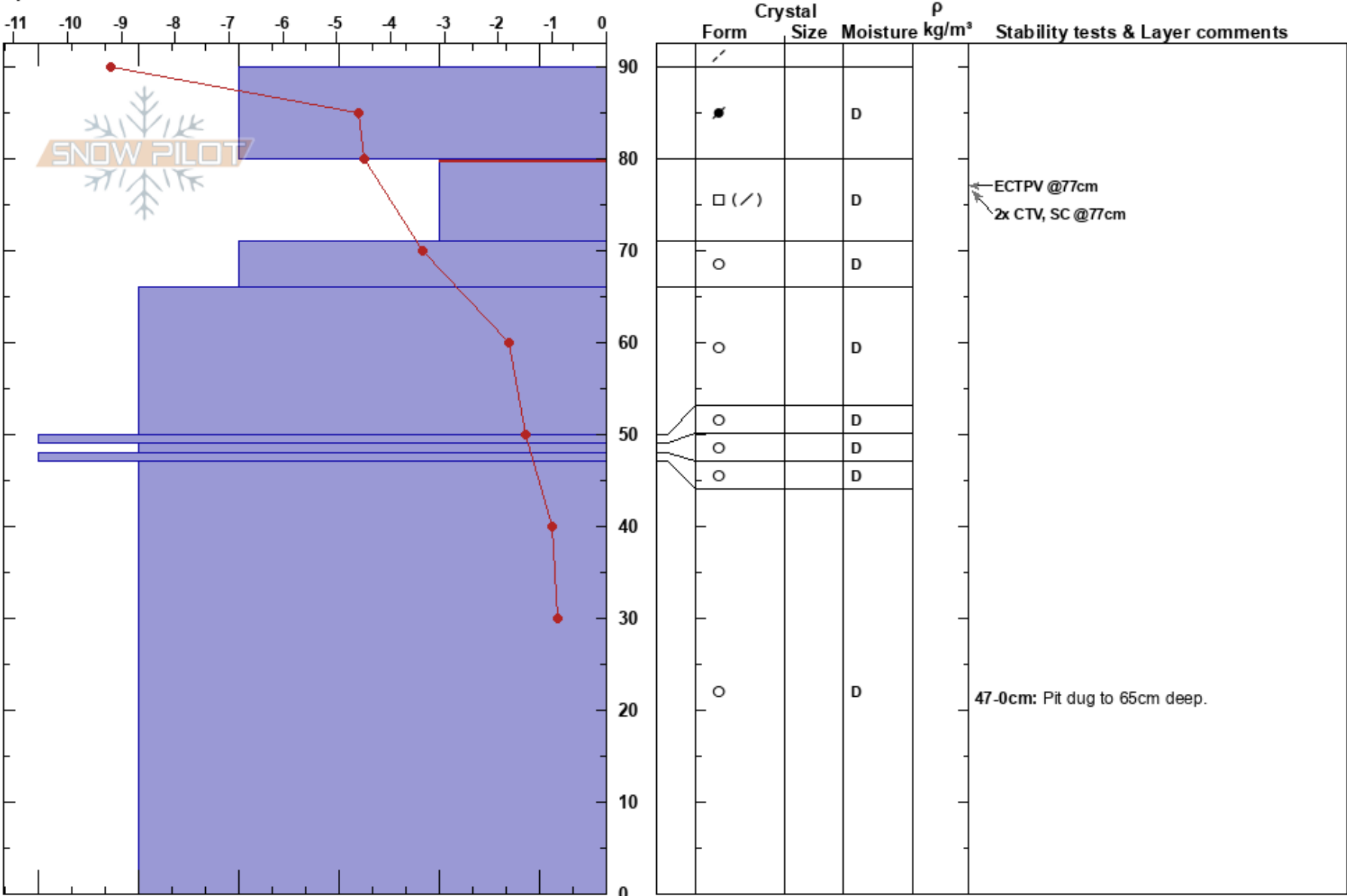

Notes: pit dug to 65cm deep. HS was probed to be 90cm deep. Anything below 65cm deep is expected to be well consolidated refrozen melt forms.